

MAP OF TERRITORY HEREBY ANNEXED TO THE CITY OF ROCHELLE, ILLINOIS

CURRENT P.I.N.: 25-16-300-003

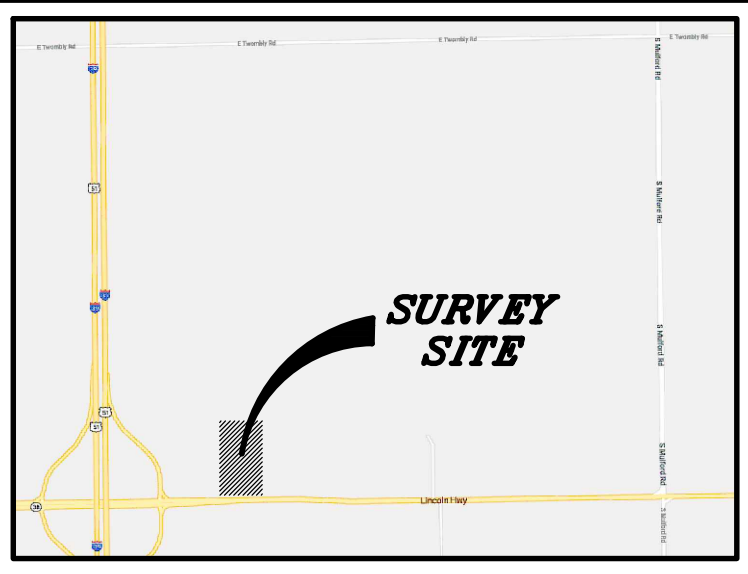

LOCATION MAP

NOT TO SCALE

SURVEY PREPARED FOR

PILOT/FLYING J TRUCK CENTERS
5508 LONAS DRIVE
KNOXVILLE TN, 37909

ANNEXED AREA

2,366,540 SQUARE FEET (54.328 ACRES)

LEGEND

- = AREA TO BE ANNEXED INTO THE CITY OF ROCHELLE
- = MUNICIPALITY CORPORATE LIMITS

LEGAL DESCRIPTION

PART OF THE SOUTHWEST QUARTER OF SECTION 16 AND PART OF THE SOUTHEAST QUARTER OF SECTION 17, TOWNSHIP 40 NORTH, RANGE 2 EAST OF THE THIRD PRINCIPAL MERIDIAN, BOUNDED AND DESCRIBED AS FOLLOWS:
COMMENCING AT THE SOUTHWEST CORNER OF THE SOUTHWEST QUARTER OF SAID SECTION 16; THENCE SOUTH 89 DEGREES 35 MINUTES 22 SECONDS WEST ALONG THE SOUTH LINE OF SAID SOUTHWEST QUARTER, A DISTANCE OF 567.62 FEET; THENCE NORTH 00 DEGREES 32 MINUTES 14 SECONDS WEST, A DISTANCE OF 64.56 FEET TO THE NORTHERLY RIGHT-OF-WAY LINE OF A PUBLIC ROAD DESIGNATED ILLINOIS ROUTE 38; THENCE NORTH 80 DEGREES 42 MINUTES 13 SECONDS WEST ALONG SAID NORTHERLY RIGHT-OF-WAY LINE, A DISTANCE OF 76.12 FEET; THENCE NORTH 86 DEGREES 49 MINUTES 33 SECONDS WEST ALONG SAID NORTHERLY RIGHT-OF-WAY LINE, A DISTANCE OF 926.94 FEET; THENCE SOUTH 89 DEGREES 27 MINUTES 21 SECONDS WEST ALONG SAID NORTHERLY RIGHT-OF-WAY LINE, A DISTANCE OF 184.17 FEET TO THE POINT OF BEGINNING OF THE HERINAFTER DESCRIBED PARCEL OF LAND; THENCE NORTH 00 DEGREES 08 MINUTES 53 SECONDS WEST, A DISTANCE OF 2362.93 FEET; THENCE NORTH 45 DEGREES 00 MINUTES 00 SECONDS EAST, A DISTANCE OF 209.50 FEET TO THE NORTH LINE OF THE SOUTHWEST QUARTER OF SAID SECTION 16; THENCE SOUTH 89 DEGREES 31 MINUTES 13 SECONDS WEST ALONG SAID NORTH LINE, A DISTANCE OF 988.18 FEET; THENCE SOUTH 44 DEGREES 41 MINUTES 10 SECONDS WEST, A DISTANCE OF 44.23 FEET; THENCE SOUTH 00 DEGREES 08 MINUTES 53 SECONDS EAST, PARALLEL WITH THE WEST LINE OF SAID SOUTHWEST QUARTER, A DISTANCE OF 2469.39 FEET TO THE NORTHERLY RIGHT-OF-WAY LINE OF SAID ILLINOIS ROUTE 38; THENCE SOUTH 87 DEGREES 41 MINUTES 08 SECONDS EAST ALONG SAID NORTHERLY RIGHT-OF-WAY LINE, A DISTANCE OF 205.18 FEET; THENCE NORTH 89 DEGREES 27 MINUTES 21 SECONDS EAST ALONG SAID NORTHERLY RIGHT-OF-WAY LINE, A DISTANCE OF 665.85 FEET TO THE POINT OF BEGINNING, ALL SITUATED IN THE TOWNSHIP OF DEMENT, THE COUNTY OF OGLE AND THE STATE OF ILLINOIS.

TOGETHER WITH THAT PART OF ILLINOIS ROUTE 38 LYING SOUTHERLY AND ADJOINING THE ABOVE DESCRIBED PROPERTY.

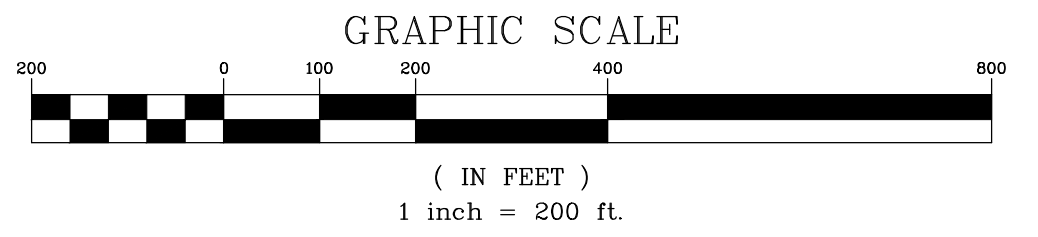

BASIS OF BEARINGS

COORDINATES AND BEARINGS ARE BASED UPON THE ILLINOIS STATE PLANE COORDINATE SYSTEM, WEST ZONE (NAD 83), ADJUSTED TO GROUND VALUES, AS ESTABLISHED BY A REAL-TIME KINEMATIC (RTK) GLOBAL NAVIGATION SATELLITE SYSTEM (GNSS) UTILIZING THE TRIMBLE VRS NOW NETWORK.

THERE ARE NO HABITABLE STRUCTURES OR ELECTORS ON THE PROPERTY

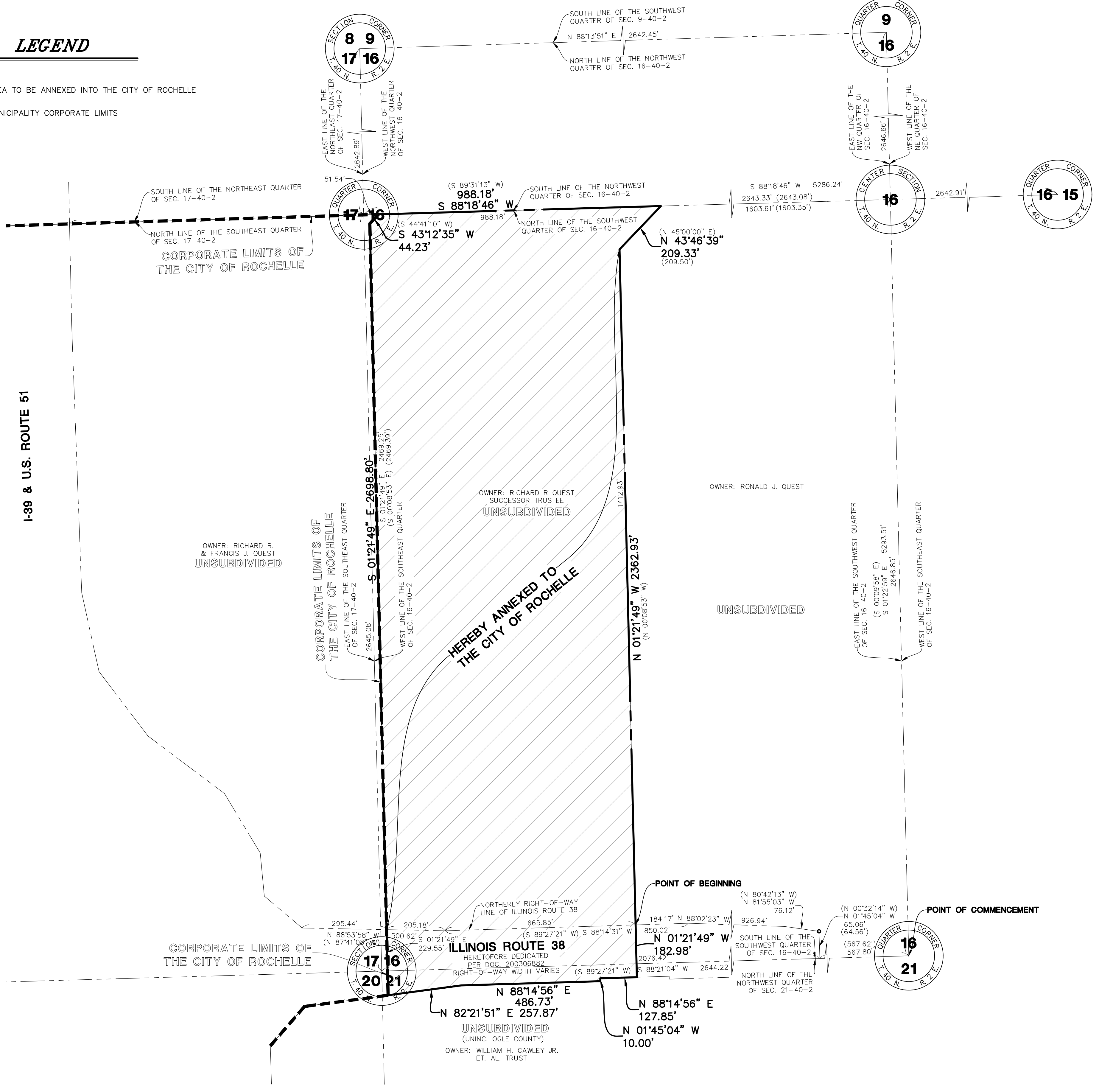

GENERAL NOTES

- DISTANCES ARE MARKED IN FEET AND DECIMAL PLACES THEREOF.
- NO DIMENSION SHALL BE ASSUMED BY SCALE MEASUREMENT HEREON.

SURVEYOR'S CERTIFICATE

STATE OF ILLINOIS)
)SS
COUNTY OF DUPAGE)

THIS IS TO CERTIFY THAT WE, MANHARD CONSULTING LTD., HAVE PLATTED THE ABOVE DESCRIBED PROPERTY FOR THE PURPOSE OF ANNEXING SAID PROPERTY INTO THE CITY OF ROCHELLE AND THAT THE PLAT DRAWN HEREON IS A TRUE AND CORRECT REPRESENTATION OF SAID PROPERTY.

GIVEN UNDER MY HAND AND SEAL THIS ___ DAY OF _____, A.D. 2019.

FOR REVIEW ONLY

ILLINOIS PROFESSIONAL LAND SURVEYOR NO. 3699
LICENSE EXPIRES: NOVEMBER 30, 2020
DESIGN FIRM PROFESSIONAL REGISTRATION NO. 184003350
EXPIRES APRIL 30, 2019



SHEET	PROJ. MGR.: SJP
1 OF 1	PROJ. ASSOC.: MGS
	DRAWN BY: SJP/MGS
	DATE: 03-06-19
	SCALE: 1"=200'
PTC.RC101	

PILOT/FLYING J TRUCK CENTERS
ROCHELLE, ILLINOIS
PLAT OF ANNEXATION

700 Springer Drive, Lombard, IL 60148 ph: 630.881.8800 f: 630.881.8865 manhard.com
Civil Engineers • Surveyors • Water Resource Engineers • Water & Wastewater Engineers
Construction Managers • Environmental Scientists • Landscape Architects • Planners

DATE	REVISIONS	DRAWN BY